

TOWN OF DUNN - 4156 COUNTY ROAD B, McFARLAND, WI 53558

Phone: (608) 838-1081

Website: <http://town.dunn.wi.us>

E-mail: [townhall@town.dunn.wi.us](mailto:townhall@town.dunn.wi.us)

FAX: (608) 838-1085

## Town of Dunn Burying Ground

Thank you for inquiring about the Town of Dunn Burying Ground. The Burying Ground is located on the southeast corner of the intersection of County Road B and Sandhill Road. It is run and maintained by the Town. While the new section of the burying ground is mowed the old, historic section is left much in its natural state. There are many native species of prairie grasses and flowers in this area, some of which are rare.

In this packet you will find:

- Historic Town of Dunn Burying Ground Brochure
- Town of Dunn Burying Ground Background
- Map of available grave plots in the new Burying Ground
- Rules and Regulations of the Town of Dunn Burying Ground
- Grave Site Care
- Grave and Monument sizes
- Application for Internment (also available on Town's website under *Forms*)

After visiting the Burying Ground and having selected a grave plot, please come into the Town Hall. We will verify that the grave plot is available. Each individual grave plot is \$800.00. A deed will be issued per each individual grave plot upon payment. Since the deed will need to be signed by both the Town Chairman and the Town Clerk, the deed will be mailed to the purchaser. Prior to burial, an **Application for Internment** (enclosed) would have to be filled out and a copy of the **Disposition of Human Remains form** would need to be sent to the Town Hall. The fee to mark out a grave or for a gravestone is \$50.00 during normal business hours and \$100.00 after normal business hours.

If you have any questions, please feel free to call the Town's Sextons - Jay Hoel or Hardy Krueger, or also Andrea Zacharias at 608-838-1081 xt-201. We would be happy to assist you in any way possible.

Thank you



TOWN OF DUNN - 4156 COUNTY ROAD B, McFARLAND, WI 53558

Phone: (608) 838-1081

Website: <http://town.dunn.wi.us>

E-mail: [townhall@town.dunn.wi.us](mailto:townhall@town.dunn.wi.us)

FAX: (608) 838-1085

## Town of Dunn Burying Ground Background

The Town of Dunn Burying Ground was established in 1852, though the land had been used as a burial ground by the Beebe Family before they sold it to the Town. It became the final resting place of many Civil War Veterans. Throughout its history, the Burying Ground has been left largely in its natural state. Early records mention the large oak trees and lilac bushes that remain today. Pink roses along the eastern fence line, mockorange and wildflowers including shooting stars, pussy toes, and trillium complete the picture of an early prairie cemetery. In this original state, field stones and wooden crosses marked many of the gravesites, in addition to the surviving marble headstones. By 1890, the half-acre cemetery was deemed full.

Nearly a century later, the Dunn Park Commission expressed their desire to restore the Burying Ground, conducted a historical study of the individuals buried there, and developed guidelines for its continued preservation and maintenance. In January of 1984, the Town Board confirmed the Park Commission's appointment of Mary Jo Reynolds, Marion Berman, Jackie Jeardeau, Loraine Hawkinson, Margaret Lalor, Lottie Halvorson, Ann Taylor, and Pam Crapp to the newly created Cemetery Task Force. They set to work quickly, contacting the Wisconsin State Old Cemetery Society. The next year, the Committee worked with the Sand Hill Veterans Association to restore the grave markers and grounds. Despite setbacks, including an act of vandalism on Halloween of 1985, restoration work on the Burying Ground continued. A flagpole was erected in 1986 by a local Boy Scout as part of his Eagle Scout Project. The rededication of the Town of Dunn Burying Ground and the dedication of the Veterans Memorial Plaque took place the following Memorial Day.

The Town of Dunn was honored for the outstanding work of the Cemetery Task Force in restoring the Burying Ground to its early Prairie Cemetery state. In 1990, the Madison Landmarks Commission and the Dane County Cultural Affairs Commission presented an award recognizing the Town's restoration of the Burying Ground.

In 2009, as part of his Eagle Scout project, Sam Richards, with the help of Town staff, identified many of the native wildflowers and had a plaque made and installed at the Burying Ground describing them.

Please enjoy the beauty and peace of the restored Burying Ground. If you look closely you may find the mockorange, shooting star, pussy toe, and trillium blossoms that adorned the Burying Ground when the Beebe Family began burying their loved ones here. In order to maintain the historical beauty of the Burying Ground, the Town performs a prescribed burn or a selective mowing annually. This allows the native prairie wildflowers to flourish as they did throughout the early history of the Burying Ground. In the fall native wildflower seed collection is done to help re-establish other woodland prairie sites in the Town. Please take pleasure in the tranquility of the Burying Ground much as it appeared nearly two centuries ago.

Doc. No. 2438610  
Vol. 57-48 Pages 11, 12

# DUNN BURYING GROUND

A CEMETERY PLAT LOCATED IN PART OF THE NW 1/4 OF THE SW 1/4 OF SECTION 20, T. 6 N., R. 10 E. TOWN OF DUNN, DANE COUNTY, WISCONSIN IN PART OF CERTIFIED SURVEY MAP NO. 6588 VOL. 32 OF CERTIFIED SURVEYS, PAGES 189 & 190, DOC. NO. 2301261

**GENERAL CERTIFICATE**  
I hereby certify that the order and under the direction of the Town Board of the Town of Dunn, Wis., in the NW 1/4 of the SW 1/4 of Section 20, T. 6 N., R. 10 E., Town of Dunn, Dane County, Wisconsin described by a certain and lawful Certified Surveyor, State of Wisconsin, as shown on the attached plat, is a portion of the land owned by the Town of Dunn, Wisconsin, and that the same is being conveyed to the Town of Dunn, Wisconsin, for the purpose of establishing a burying ground for the use of the Town of Dunn, Wisconsin.



- LEGEND**
- EXISTING 10' AND 12' PLAT SET
  - EXISTING 10' AND 12' PLAT SET
  - EXISTING 10' AND 12' PLAT SET
  - EXISTING 10' AND 12' PLAT SET

**TYPICAL DESCRIPTION EXAMPLE:**  
DUNN BURYING GROUND LOT 100 OF 3  
DUNN BURYING GROUND LOT 100 OF 3  
DUNN BURYING GROUND LOT 100 OF 3



SCALE: 1"=20'

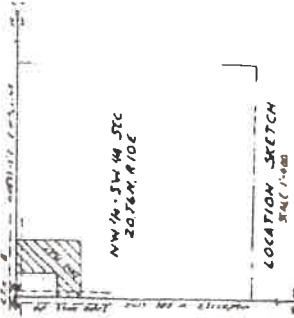

**TYPICAL LOT LAYOUT**

1	2	3	4
5	6	7	8
9	10	11	12
13	14	15	16
17	18	19	20
21	22	23	24
25	26	27	28
29	30	31	32
33	34	35	36
37	38	39	40
41	42	43	44
45	46	47	48
49	50	51	52
53	54	55	56
57	58	59	60
61	62	63	64
65	66	67	68
69	70	71	72
73	74	75	76
77	78	79	80
81	82	83	84
85	86	87	88
89	90	91	92
93	94	95	96
97	98	99	100

DRAWN AT AREA SURVEY COMPANY  
CAMBRIDGE, WI BY GLEN L. HORTON

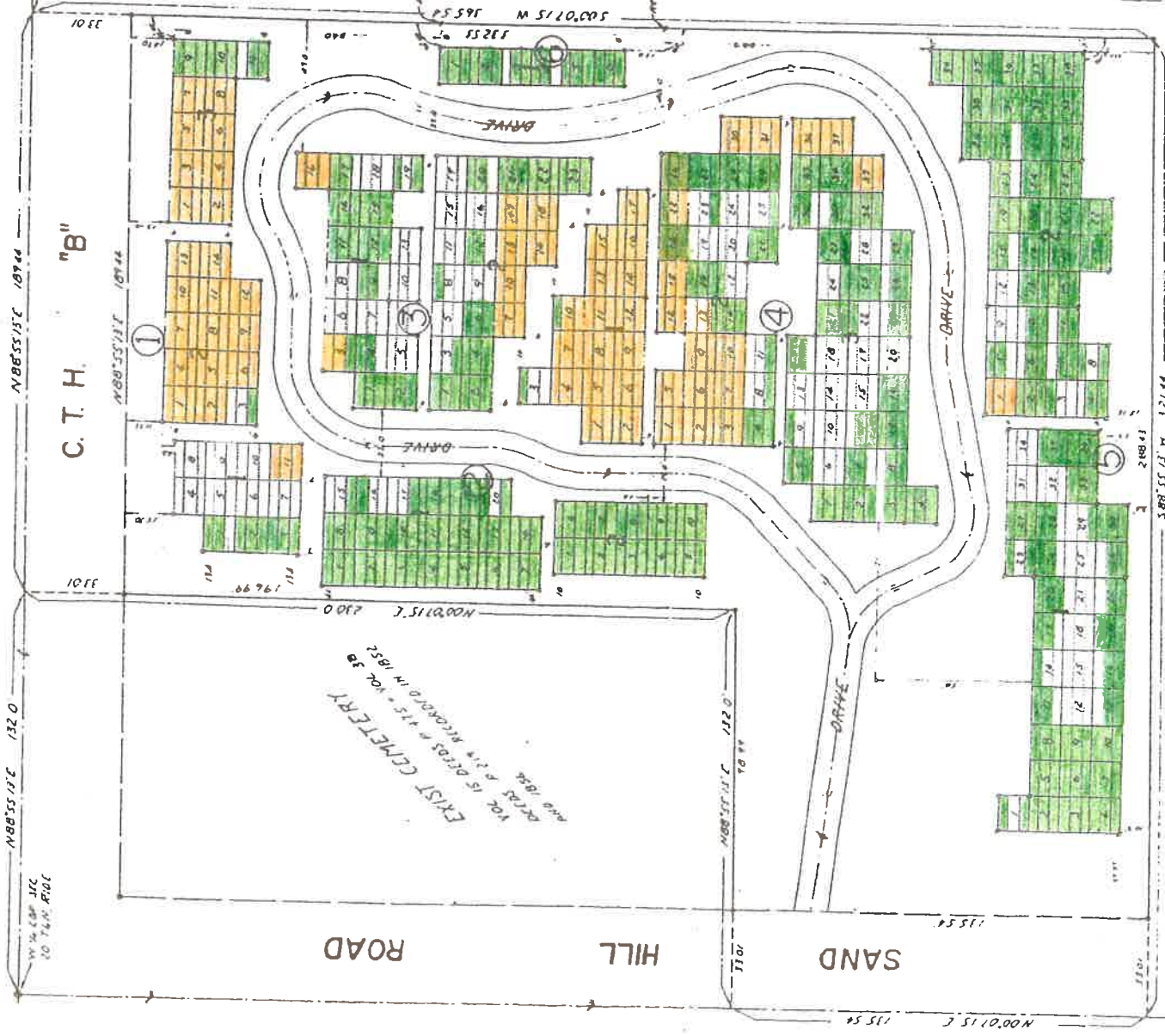

--- SOLD  
--- RESERVED

RESOLUTION 94-07  
RULES AND REGULATIONS  
TOWN OF DUNN BURYING GROUND

WHEREAS, the adoption of Town of Dunn Ordinance 18-01 established a system for operation and maintenance of a town cemetery, and

WHEREAS, rules and regulations are needed to manage and operate such cemetery,

BE IT RESOLVED that the Dunn Town Board hereby adopts the following rules and regulations for the operation and management of the town cemetery:

Purpose:

These rules and regulations are designed for the protection of owners of interment rights as a group. They are intended, not to restrain, but rather prevent the inconsiderate from taking unfair advantage of others. Their enforcement will help protect the Cemetery and create and preserve its beauty. These rules and regulations are hereby adopted as rules and regulations of the Cemetery, and all owners of interment rights, visitors, and contractors performing work within the Cemetery shall be subject to said rules and regulations, amendments or alterations as shall be adopted by the Town Board of the Town of Dunn from time to time.

Definitions:

1. The term "assignment:" shall mean the assignment of burial rights by the buyer, or the buyer's heirs, successors, or authorized agent.
2. The term "buyer" shall mean the purchaser of burial rights of interment.
3. The term "Care Fund" shall mean one or more accounts or other investments established for the care of the cemetery.
4. The term "cemetery" as herein used shall mean Dunn Burying Ground or its successors or assigns.
5. The term "cemetery lot" shall mean a designated area within a section set forth and appropriately numbered on the master plat of the cemetery consisting of three contiguous graves.
6. The term "cemetery sexton" shall mean the person as appointed by the Town Board under Section 3 of Ordinance 18-1 (Chapter 18 of the General Code of Ordinances of the Town of Dunn).
7. The term "contract" shall mean the interment, or inurnment rights.

8. The term "contractor" shall mean any person, firm or corporation or anyone engaged in, or performing any work on the cemetery grounds, other than an employee of the cemetery.
9. The term "grave space" shall mean a single burial right within a platted cemetery lot.
10. The term "interment" shall mean interment, or burial of the remains of a deceased person.
11. The term "memorial" shall mean any marker upon any lot placed thereupon for the purpose of identification or memorialization.
12. The term "officers of cemetery" shall mean the Town Board of the Town of Dunn.
13. The term "owner" shall mean the owner of rights of interment.
14. The term "section" shall mean a designated area within the cemetery appropriately numbered on the master plat of the cemetery containing within its bounds cemetery lots and grave spaces as designated.

#### SUPERVISION OF CEMETERY:

The supervision of the cemetery is under the direction of the sexton.

1. The cemetery shall take reasonable precaution to protect the property and markers within the cemetery from loss or damage; but it distinctly disclaims all responsibility for loss or damage from causes beyond its reasonable control, and especially from damage caused by the elements, an act of God, common enemy, thieves, vandals, strikers, malicious mischief makers, explosions, unavoidable accidents, invasion, insurrections, riots, or order of any military or civil authority, whether the damage be direct or collateral, other than herein provided.
2. The cemetery reserves, and shall have, the right to correct any errors that may be made by it, either in making interments, disinterments or removals, or in inscription, transfer, or conveyance.
3. The right to enlarge, reduce, replat or change the boundaries or grading of the cemetery or of a section or sections, from time to time, including the right to modify or change the location of any cemetery lot or any part thereof or to remove or regrade roads, drives and walks, is hereby expressly reserved as well as is the right to use cemetery property for cemetery purposes. The cemetery reserves to itself, and to those lawfully entitled thereto, a perpetual right to ingress or egress over all lots.
4. All grading, road work, landscape work, and improvements of any kind, and all care of

lots, shall be done; and all openings and closing of grave spaces, and all interments, disinterments, and removals shall be made by the cemetery or its contractors.

5. It is the right of the cemetery to regulate the restrictions of each section as to planting privileges and the size and types of memorials and approval shall be obtained from the sexton prior to any work being done.
6. All trees, shrubs and plants of any kind as approved by the sexton shall be planted, trimmed, cut or removed by owner of the grave site or their assigns. If any tree, shrub or plant standing upon any lot, by means of its roots, branches, or otherwise, be or become detrimental to adjacent lots or avenues, or if for any other reason its removal is deemed necessary, the cemetery shall have the right to remove such tree, shrub or plant, or any part thereof, or otherwise correct the condition existing as in its judgment seems best.

#### BURIAL RIGHTS:

Burial rights in the Town of Dunn Burying Ground are provided in accordance with the procedures hereby established. The lots so provided are with the understanding and agreement that:

1. The Town of Dunn grants buyers and assigns the right to use the lot for BURIAL PURPOSES ONLY.
2. All lots are provided with maintenance and care.
3. Burial rights to not more than six (6) graves may be purchased by any one buyer without prior Town Board approval. A buyer of more than one space may identify which spaces are reserved for specific persons. An owner may elect to make such a designation in writing and the record of such designation shall be maintained by the Clerk/Treasurer.
4. Assignment of burial rights by the buyer of record must be filed with the sexton of the Dunn Burying Ground. The price for assignment of Burial Rights may not exceed the original contract price.

#### CONTRACT:

There will be a contract for every grave space, or a combination of graves on one lot under the same contract. All spaces must be paid for at the time of sales by the purchaser or the funeral home if sale is at the time of need. The price of lots will be determined by the Town of Dunn as stated in Appendix A.

#### INTERMENTS:

1. Use of the lot:

- a. A grave space in Dunn Burying Ground shall be an area not less than three and one-third feet in width and twelve feet in length.
- b. The records of sections, lots and graves as recorded at the Office of the Town Clerk/Treasurer shall be considered valid and graves so reported shall not be changed or disturbed except by complying with disinterment procedure.
- c. A lot in the Dunn Burying Ground may be used only for the interment of human remains, as a location for approved monument or memorial to the persons interred thereon and for the planting of suitable approved flowers, shrubs and trees.
- d. A grave space in the Dunn Burying Ground may be occupied by the remains of only one individual with the following exceptions:
  1. Parent/Guardian and child using the same container.
  2. Up to three infants can be buried in one grave space.
  3. One cremated remains and one remains in casket and vault may occupy one grave site.
  4. Up to six (6) cremated remains may occupy a single grave site.

2. Interment Procedure:

- a. Burial in the Dunn Burying Ground is permitted only upon approval of an application for interment by the cemetery sexton, filed with the Town Clerk/Treasurer. An application for interment shall include:
  1. A permit for burial issued by a person authorized to issue burial permits as provided in Section 69.42 of the Wisconsin Statutes.
  2. The name and address of the next of kin of the deceased and the name and address of the person authorizing the interment.
  3. The section number, the block number, the lot number and the grave space in which interment is to be made.
- b. The Town of Dunn is not responsible for error occurring by reasons of transmission



of orders by telephone or lack of precise, complete instructions.

- c. The Town of Dunn shall not be held liable for accepting an application for interment if the application includes erroneous or illegal information or authorization, and the cemetery sexton may refuse to honor an application if in his or her opinion there is any doubt as to the correctness and validity of the application.
- d. The cemetery sexton will determine and locate the grave space upon any lot. He/she may select and open a grave space at his/her own discretion when proper instructions as to location are not given or when such procedure is necessary in order that a funeral will not be delayed.
- e. Cement or steel vaults are optional.
- f. Sunday and Holiday burials are permitted only upon approval of the sexton.

#### DISINTERMENTS:

Disinterment in the Town of Dunn Burying Ground will be permitted only upon approval of an application for disinterment approved by the cemetery sexton and filed with the Town Clerk/Treasurer. The application for disinterment shall consist of:

- 1. A disinterment permit.
- 2. A certificate which gives the full name of the remains and a complete description of the location of the grave including section number, lot number and grave space.
- 3. A statement of ownership of the lot together with the written consent of the owner or next of kin of the lot, if known and can reasonably be obtained.
- 4. Disinterments will be done only weekdays, Monday through Friday excluding holidays.

#### FLOWERS AND PLANTINGS:

In order to insure a more desirable and uniform appearing cemetery at all seasons of the year, and so that better care may be given to all cemetery lots, the following regulations shall govern all planting. The cemetery is not responsible for the theft or damage to anything placed on the graves or lots.

All proposed plantings on cemetery lots are subject to the written approval of the cemetery sexton and shall conform to the following general guide lines:

- 1. The planting of perennials or annuals over 36" tall shall not be permitted.

2. The area of planting shall be limited to the front and ends of the marker and shall not extend over 12 inches on to the grave site, and shall not extend beyond the grave site.
3. All spiny, prickly, thorny or large spreading shrubs or bushes are not permitted and will be removed.
4. All urns must be placed next to the markers or in line with other markers.
5. Broken or unplanted urns will be removed.
6. Overgrown, unsightly, detrimental or illegal plantings will be removed by the cemetery.
7. Any decorations that the family wants preserved must be elevated from the ground and/or removed by April 15 for spring clean-up.
8. Glass containers of any type or unsightly tin cans will not be permitted. Permanent flower vases (pop-up urns) are encouraged.
9. No unattended vigil lights, eternal flames, candles, or other similar contrivances will be permitted.

#### FOUNDATIONS FOR MEMORIALS:

Due to regulations and restrictions pertaining to the types and sizes of memorials permitted, it is suggested that the cemetery sexton be consulted before orders are placed. The Town of Dunn reserves the exclusive right to reject all work which, on account of design, workmanship, material or faults of any kind, is in its opinion unsatisfactory.

1. All memorials in the Dunn Burying Ground shall be placed on a concrete base and approved by the cemetery sexton.
2. All foundations will be installed in accordance with the following procedures:
  - a. All orders for foundations must be in writing and shall be filed at the office of the Clerk/Treasurer of the Town of Dunn not less than fifteen days prior to the placement of the memorial. The order shall show section number, lot number, the desired location upon the grave and accurate dimensions of the memorial.
  - b. Concrete foundations will be even with ground surface and shall be level. Foundations shall extend five inches beyond the base of the memorial on each side and have proper landscaping.
3. Foundations will not be constructed for any memorial to be placed on a grave that is not

paid for.

4. All bronze flush markers are to be mounted on a four-inch thick piece of granite and must have a minimum of 1 and 1/2 inch border of granite exposed with a five (5) inch wash below granite.
5. All above-ground markers will have a minimum five (5) inches of rough exposed surface.
6. All monuments over graves shall attach to vaults to prevent tipping.
7. No laminated wood memorials of any type will be permitted.

#### PLACEMENT OF MEMORIALS:

Memorials may be placed upon cemetery lots in accordance with the following rules:

1. On a single grave: not more than one single raised marker.
2. On two graves: not more than one single raised markers per grave for a total of two; or in lieu thereof, only one double marker.
3. On three graves: not more than one single raised marker per grave for a total of three; or not more than one single and one double marker for a total of two markers; or not more than one triple marker; or, in lieu of markers, one monument.
4. On four or more graves: not more than one monument plus one single marker per grave; or, in lieu of a single marker per grave, one double marker for each two graves.
5. Head stones are to be placed at the head of the grave. Veterans' markers may also be placed on the back of the head stone.

#### DESIGN:

1. The design for each memorial to be placed in the Dunn Burying Ground shall be submitted to the sexton for approval before work on construction of the memorial is started.
2. The design of all memorials to be placed on the Dunn Burying Ground shall conform to the following regulations:
  - a. A two-piece monument consisting of die and base shall not exceed an overall height of six feet six inches. Memorials larger than this are subject to permission of the sexton. A monolith type monument (one piece) shall not exceed seven feet in height without the permission of the cemetery sexton.

- b. A single marker shall not exceed 24 inches in length, 12 inches in width, and 36 inches in height, and shall not be less than 12 inches in length, 8 inches in width and 6 inches in height. Single bronze, ground-level markers shall not exceed 24 inches in length and 12 inches in width, or be less than 8 inches in length or 6 inches in width and shall consist of one-piece, exclusive of the concrete base.

## MEMORIALS, MONUMENTS, MARKERS, AND STONE WORK:

### 1. Definition and description of monuments and markers approved for placement in Dunn Burying Ground:

- a. A monument is defined as a stone or bronze structure which rests on a base, and which exceeds any of the following dimensions: 42 inches in length, 12 inches in width, and 18 inches in height. The term monument includes a bench, bird bath, settee, urn or sundial.
- b. A marker is defined as a memorial not less than 12 inches in length, 6 inches in width, and 6 inches in height, and not more than 42 inches in length, 12 inches in width, and 18 inches in height.
- c. A double marker shall not exceed 48 inches in length, 12 inches in width, and 36 inches in height, and shall not be less than 24 inches in length, 12 inches in width and 6 inches in height.
- d. All dimensions are measured from the pitch line (cut line). This is the line that defines the site of the grave, where the grave is dug.

### 2. Memorials, monuments and markers eligible for approval for placement in the Dunn Burying Ground must be constructed of natural stone or U.S. Standard bronze. All stone shall be of highest quality first grade, clear stone finished with an exceptionally high quality workmanship.

### 3. Rules for placing monuments:

- a. Workmen engaged in placing memorials or doing any other work, shall provide suitable planks on which to move the same, and immediately after the work is completed all rubbish must be cleared away and the ground left clean and in good condition.
- b. Adjoining lots, paths or roads where work is being done must not be blocked or damaged.
- c. All workmen engaged in erecting memorials or other structures are prohibited from

tying ropes to trees, shrubbery or other objects, and are prohibited from cluttering grounds longer than is necessary. The surrounding graves must be restored to their proper condition.

- d. In cases of neglect, any necessary removal or repair work will be made by the cemetery employees or contractors at the expense of the responsible grave owner, heirs or assigns, or the contractor.

MODIFICATIONS AND AMENDMENTS:

1. At any time the Town Board may adopt, and it hereby expressly reserves the right to adopt new rules and regulations, or to amend, or repeal these Rules and Regulations.
2. Special cases may arise in which the literal enforcement of a rule may impose unnecessary hardship. The town board, therefore, reserves the right, without notice to make exceptions or modifications in any of the Rules and Regulations when, in its sole discretion, the same appear advisable to avoid hardship and to fulfill the purpose of these Rules and Regulations. Such exceptions or modifications shall in no way be construed as affecting the general application of the Rules and Regulations.

Dated this \_\_\_\_\_ day of \_\_\_\_\_, 199\_\_.

\_\_\_\_\_  
Edmond P. Minihan, Chairman

Attested:

\_\_\_\_\_  
Rosalind Gausman, Clerk Treasurer

## APPENDIX A

### Price of Lots and Additional Costs

Purchase of Burial Rights (Includes Care & Maintenance): Per Space: \$800.00

Locating & Marking Grave Site or Head Stone Per Space:

- |  |          |
|--|----------|
| - normal business hours                    | \$ 50.00 |
| - after business hours & weekends/holidays | \$100.00 |

Linley Excavating is under contract with the Town of Dunn for the digging of a grave for casket or cremation. Area funeral homes will reach out to Linley Excavating for upcoming funerals, however if you are not using a funeral home you will need to reach out to Linley Excavating for the grave opening and closing. Lindley Excavating can be reached at 608-798-2564. Their fees are separate from the grave purchase and marking out fees.

## **Important Information About Care At The Town Of Dunn Burying Ground**

**Safety.** When mowing and trimming at the burying ground, small items left on and around grave sites become hazardous projectiles. For the safety of the operations staff, visitors and possible damage to surrounding tombstones, small items will no longer be allowed to be left on or around grave sites at any time. This includes, but not limited to: stones, coins, bottles and cans, knickknacks etc. Items left will be removed and disposed of.

**Spring Cleanup** to be done by April 15<sup>th</sup> of each year.

**Fall Cleanup** to be done by November 1<sup>st</sup>. All planters (live or fake flowers), hooks, decorations, solar lights, knickknacks, etc. must be removed. Only military flag markers may remain. This is done for winter operations. Those items not removed will be disposed of. Christmas wreaths may be placed at the grave on thin wire stands only.

Please update any contact information so that we may better serve you.

Please contact the Town for any questions.

## Grave Dimensions and Layout

All graves are 40 inches wide and 12 feet long. The headstone area makes up 4 feet and the remaining 8 feet is the burial area of the 12 foot length. All headstones are placed at the west end of the grave. Graves located in Section 1, Block 1 and Section 2, Blocks 1 & 2 the headstones face east all other graves the headstones face west.

## Monument & Marker Options

Single Grave: 1 single marker with a maximum size of:

24 inches in length  
12 inches in width  
36 inches in height

Double Grave: 1 single marker per grave or 1 double marker centered on 2 graves with a maximum size of:

48 inches in length  
12 inches in width  
36 inches in height

Triple Grave 1 single marker per grave or 1 single marker and 1 double marker or 1 monument with a maximum size of:

6.5 feet for a 2 pieced stacked monument or  
7 feet for a 1 piece monument

*Foundations for marker or monuments must be 5 inches larger on all sides.*



# MAXIMUM SIZE MARKER FOR SINGLE GRAVE

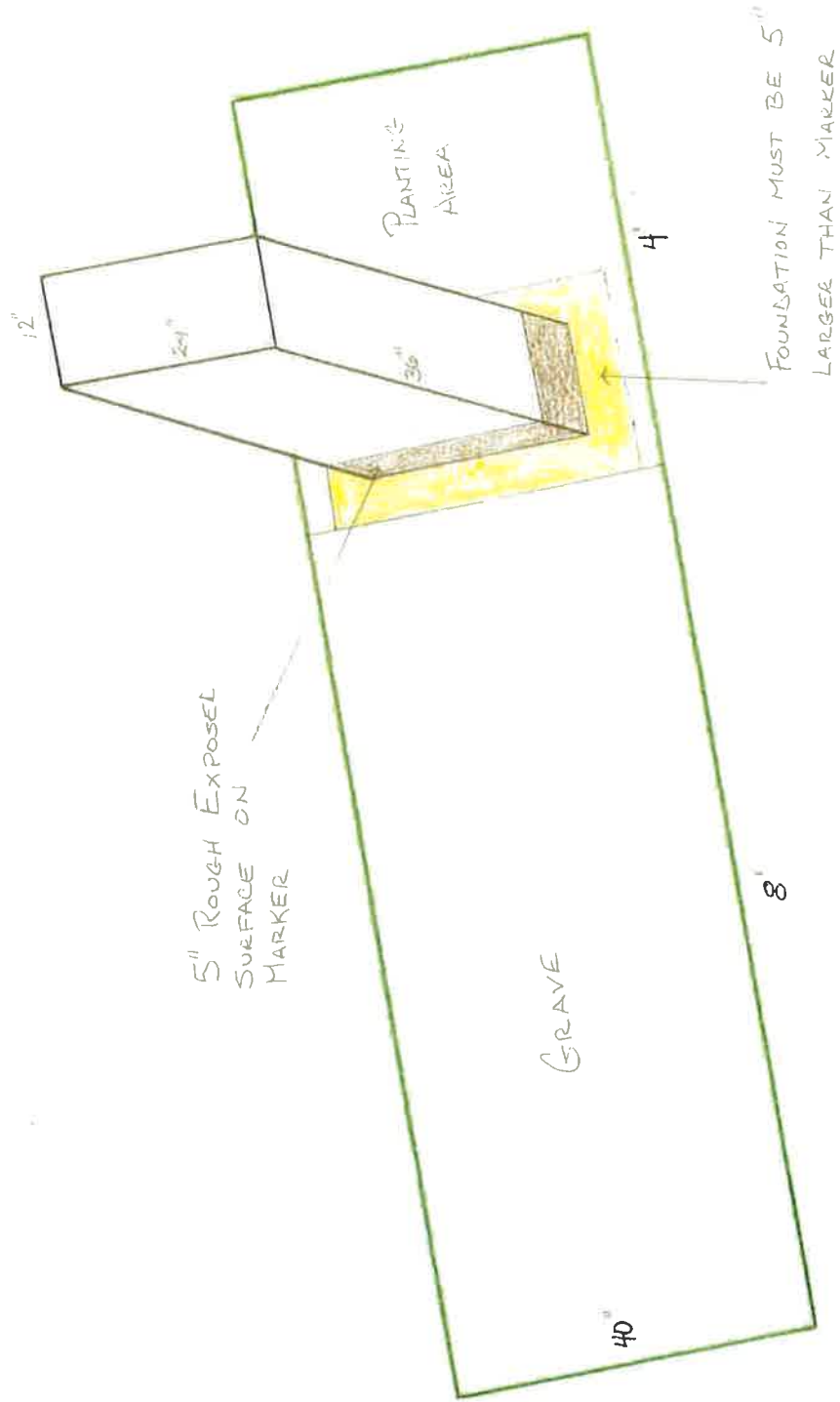

**DUNN BURYING GROUND APPLICATION FOR INTERMENT**

(Please Print)

Section: \_\_\_\_\_ Block: \_\_\_\_\_ Lot: \_\_\_\_\_ Grave: \_\_\_\_\_

You are hereby authorized and instructed, subject to the rules and regulations, to permit the interment of the remains of:

Name: \_\_\_\_\_ Date of Death: \_\_\_\_\_

Place of Birth: \_\_\_\_\_ Date of Birth: \_\_\_\_\_

Owner of Grave: \_\_\_\_\_ Relationship: \_\_\_\_\_

Military Rank: \_\_\_\_\_ Branch: \_\_\_\_\_ War: \_\_\_\_\_

Funeral Home/Director: \_\_\_\_\_

Internment Date & Time: \_\_\_\_\_ Casket/Cremation \_\_\_\_\_

Special Instructions/Comments: \_\_\_\_\_  
\_\_\_\_\_

1<sup>st</sup> Next of Kin Contact: \_\_\_\_\_

Address: \_\_\_\_\_

Phone: \_\_\_\_\_ E-Mail: \_\_\_\_\_

2<sup>nd</sup> Next of Kin Contact: \_\_\_\_\_

Address: \_\_\_\_\_

Phone: \_\_\_\_\_ E-Mail: \_\_\_\_\_

I certify that I am the (designation) \_\_\_\_\_ of the above-mentioned decedent and this is your authority to make disposition of the remains of said decedent as indicated above. I hereby certify and represent that I have the right to make this authorization.

Signed this \_\_\_\_\_ day of \_\_\_\_\_, 20\_\_\_\_\_

Signature: \_\_\_\_\_

Printed Name: \_\_\_\_\_

Address: \_\_\_\_\_  
\_\_\_\_\_

Approved: \_\_\_\_\_

By: \_\_\_\_\_

(Date)

(Sexton)

Please remit to: TOWN OF DUNN – 4156 County Road B, McFarland, WI 53558  
townhall@town.dunn.wi.us  
Tel: 608-838-1081 Fax 608-838-1085

Office use only

Grave Marker Area				No Cremation Area